

Permit plan
A1/21347/95
15/12

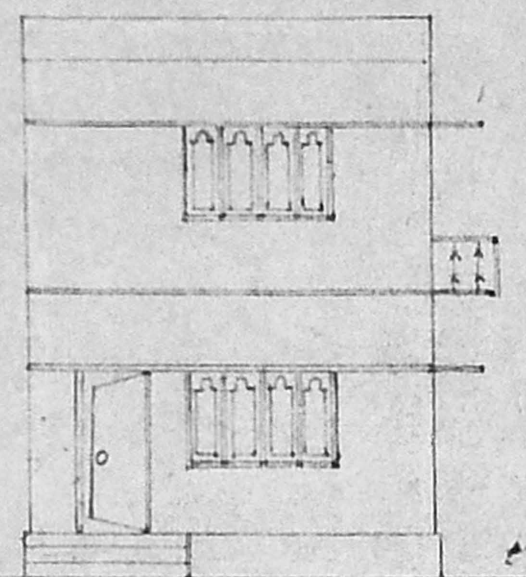

ELEVATION

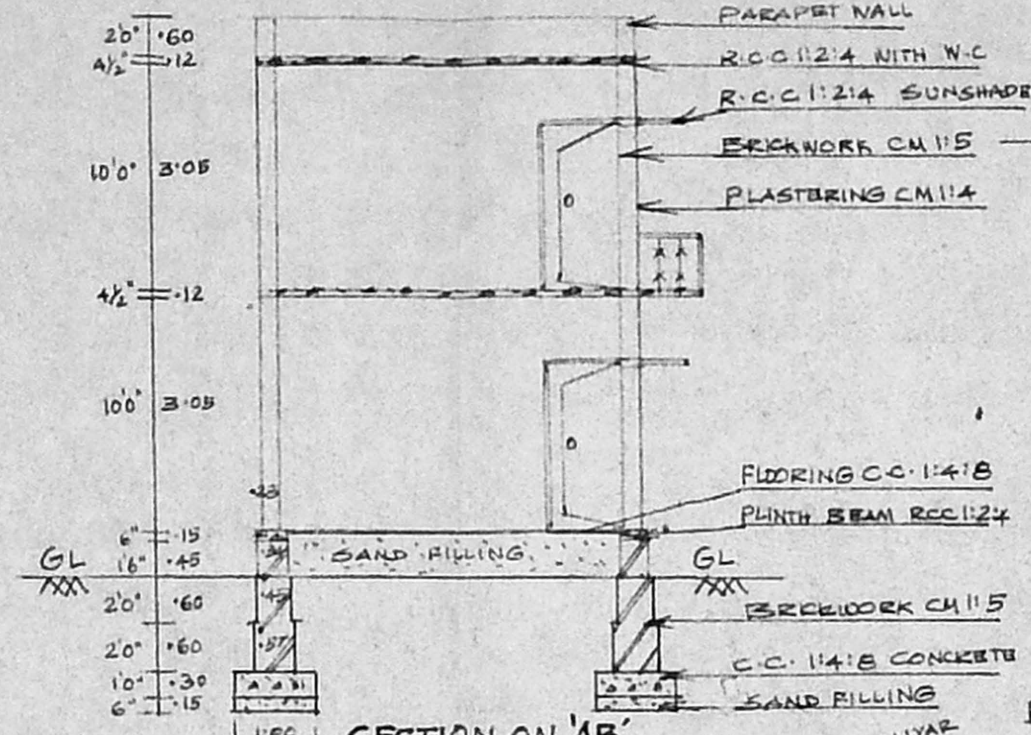

SECTION ON 'AB'

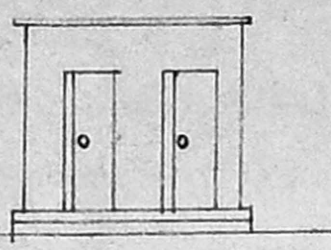

ELEVATION

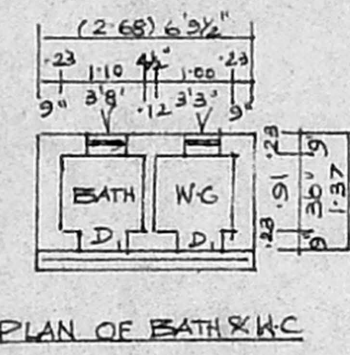

PLAN OF BATH & W.C.

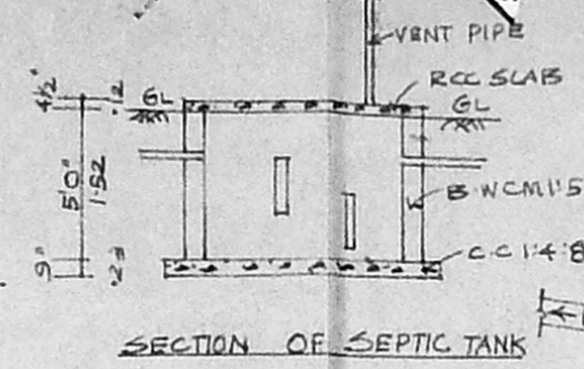

SECTION OF SEPTIC TANK

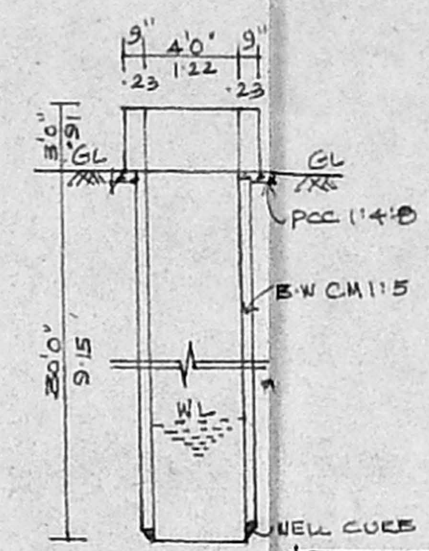

WELL DETAILS

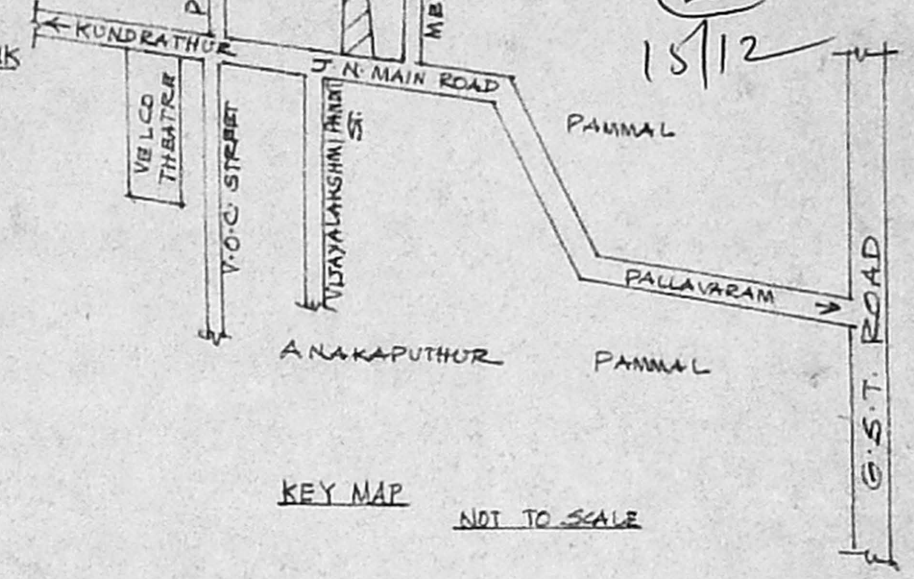

KEY MAP NOT TO SCALE

A/20183/69/96
APPROVED
 SUBJECT TO THE CONDITIONS IN THIS OFFICE LETTER
 No. A/21347/95 dated 13-2-96
 FOR MEMBER SECRETARY
 MADRAS METROPOLITAN
 DEVELOPMENT AUTHORITY
 MADRAS - 600 008.

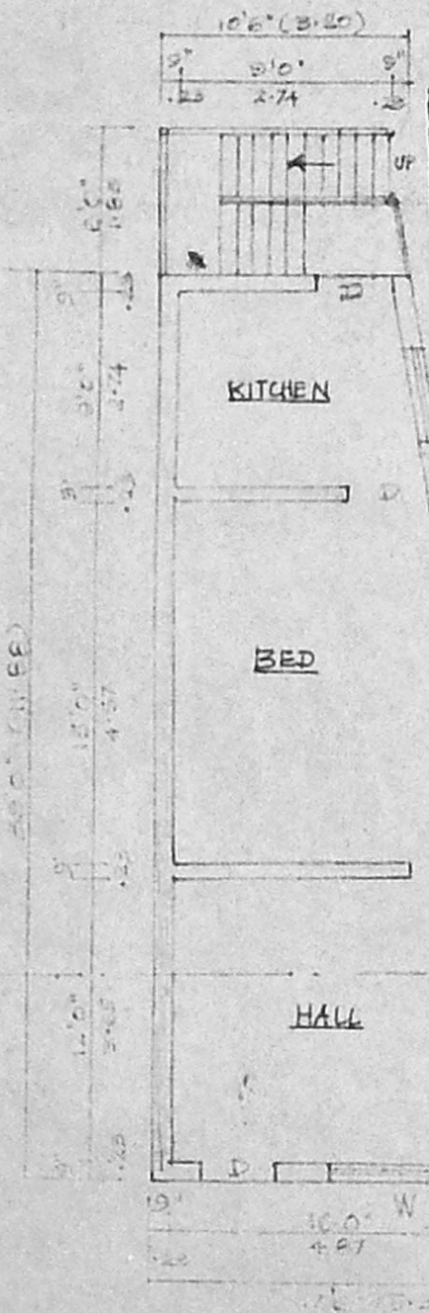

G-FLOOR PLAN

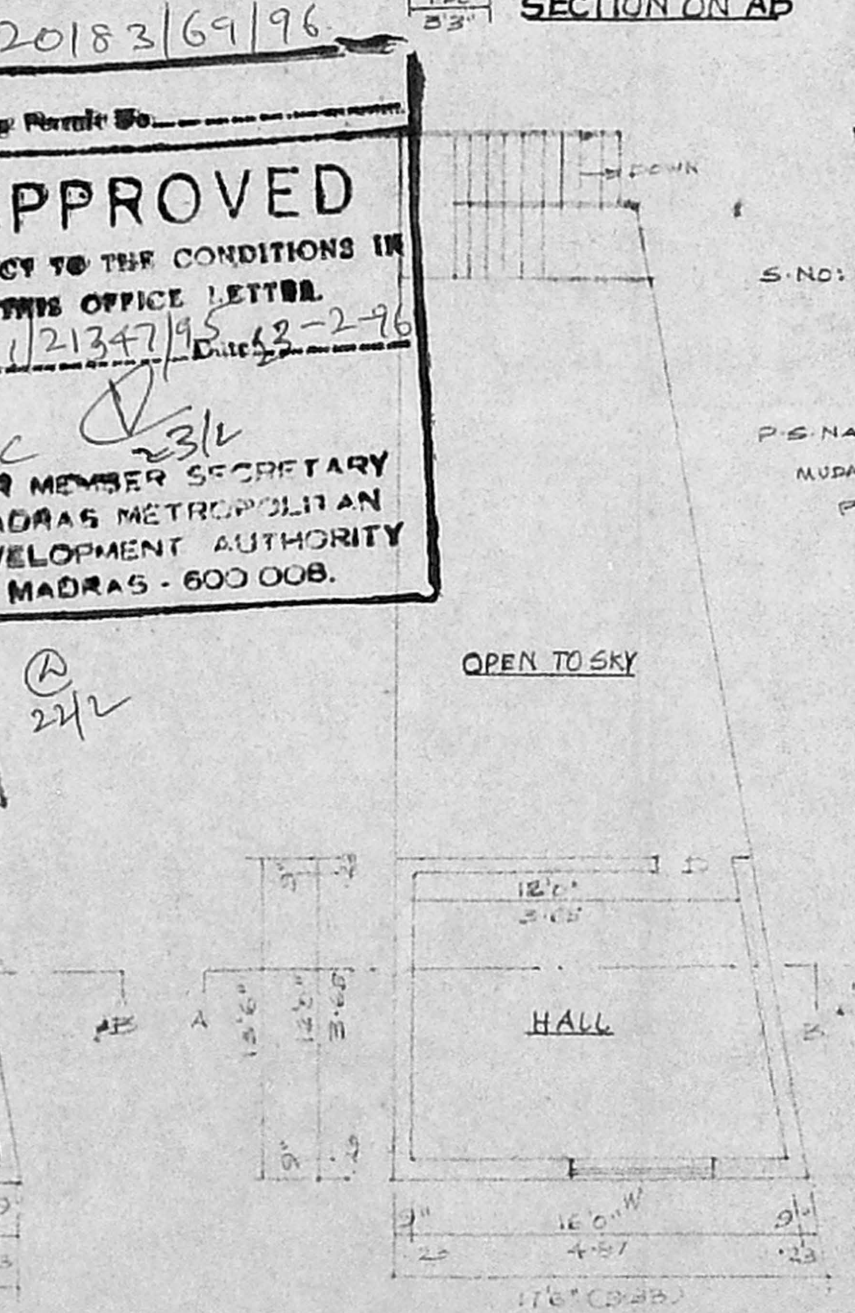

F-FLOOR PLAN

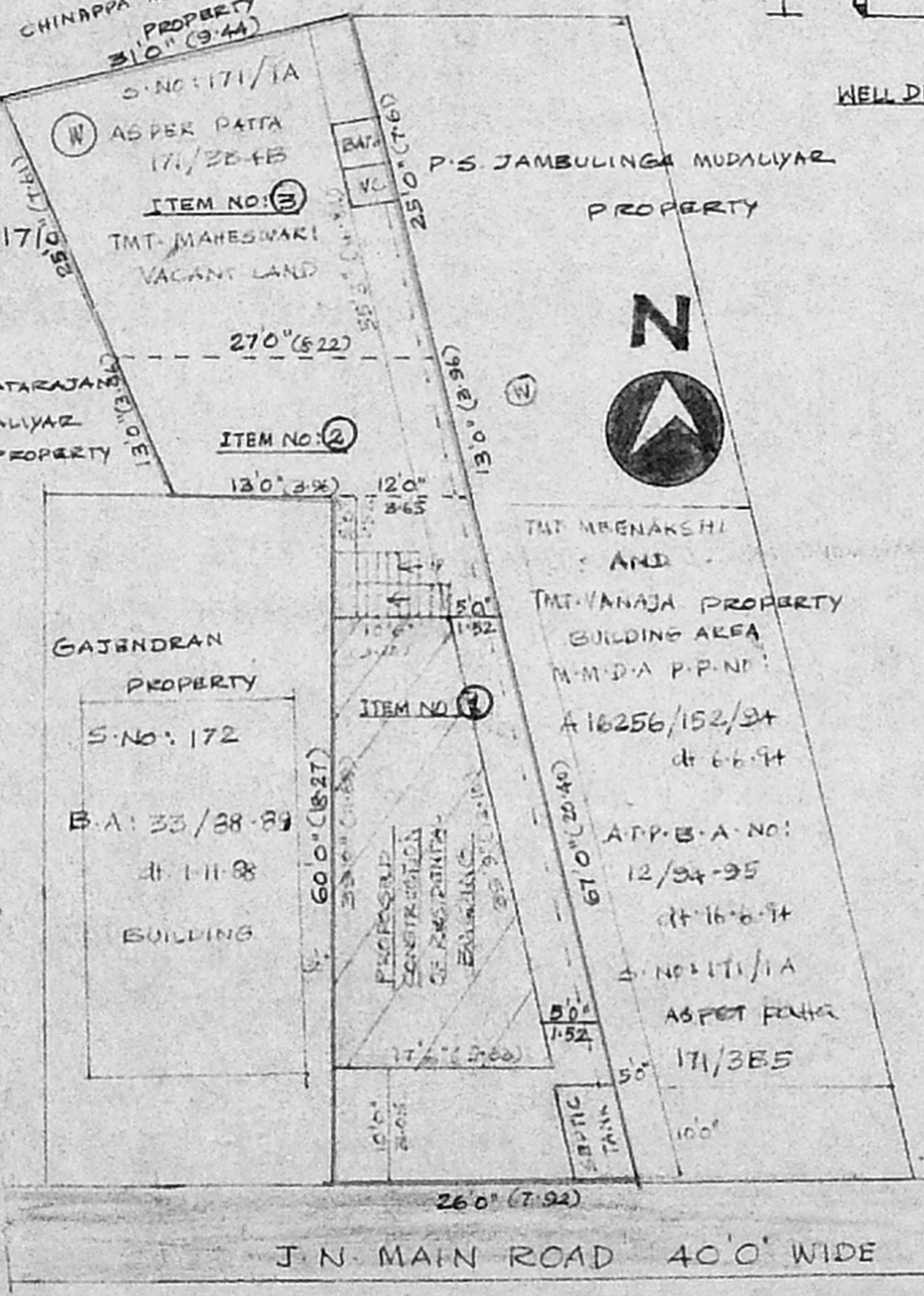

SITE PLAN SCALE 1:200

PLAN SHOWING THE PROPOSED BUILDING FOR
 MRS. MAHESWARI (PATTI NO: 171/3B4B) AT S. NO: 171/1A,
 GROUND FLOOR AND FIRST FLOOR AT J.N. ROAD
 ANAKAPUTHUR VILLAGE, SAIDAPET TALUK,
 CHENGALPATTU M.G.R. DISTRICT.

REFERENCE			
D	DOOR	3'3" x 6'6"	1.00 x 1.98
Di	DOOR	3'0" x 6'6"	0.91 x 1.98
W	WINDOW	6'0" x 4'0"	1.83 x 1.22
Wi	WINDOW	4'0" x 4'0"	1.22 x 1.22
V	VENTILATOR	1'0" x 1'6"	0.30 x 0.46

AREA DETAILS	
PLOT AREA	ITEM NO: 1,2,3 - 2269 sq.ft. 210.87 sq.m
G.F. PLINTH AREA	- 546 " 50.74 "
F.F. PLINTH AREA	- 155 " 14.40 "

COLOUR INDEX	NAME OF OWNER:-
PROPOSED	TMT. M. MAHESWARI. M. Maheswari
ROAD	
BOUNDRY	

Phone: 405301, 404710
 G. RUTHRA PRABHU, D.C.E., B.E.,
 Consulting Engineer &
 Licensed Surveyor
 CORPORATION OF MADRAS
 License No. ...
 Marai Malai Nagar T. ...
 24-A, Kaim Salih ...
 C. PALLAVARAM, ...

SIGNATURE OF PROP. OWNER
 LICENCEE SURVEYOR